

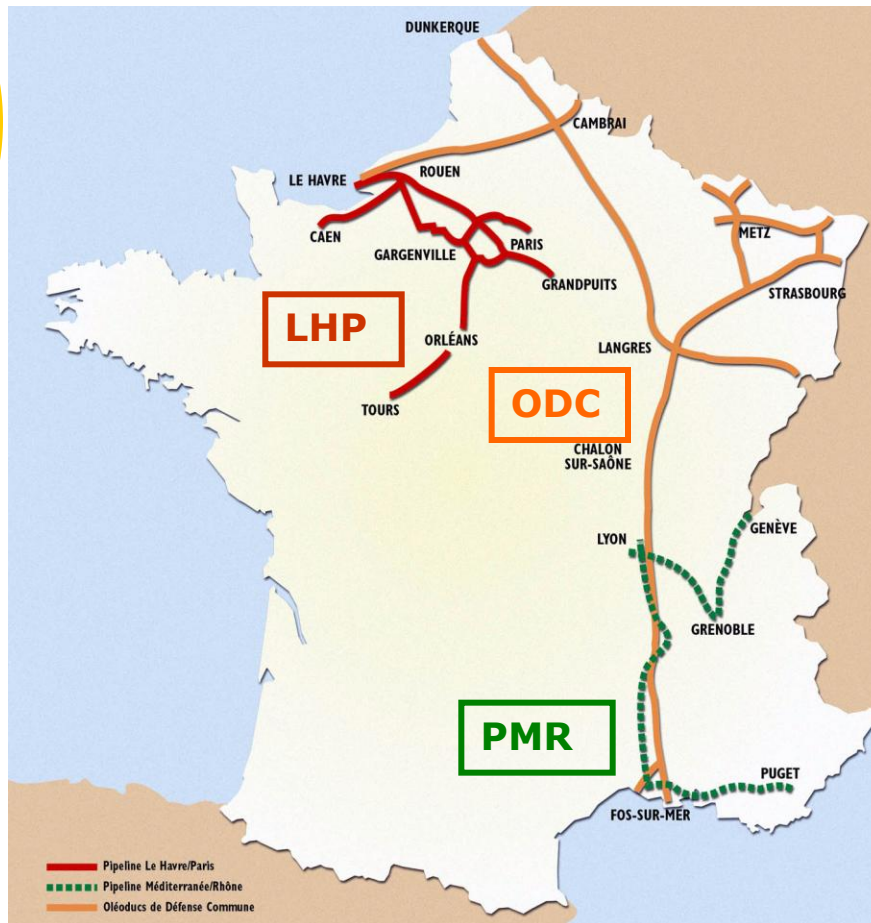

Pipeline Inspector Training

TRAPIL : three networks of pipeline



LHP : Le Havre / Paris network
1 370 km
owned and operated by Trapil

ODC : Oléoducs de Défense
Commune – military network
2 600 km
operated by Trapil by order and
on behalf of the state

PMR : Pipeline Méditerranée /
Rhône
760 km
owned by SPMR and operated by
Trapil under an industrial
management contract

Management of Integrity in TRAPIL

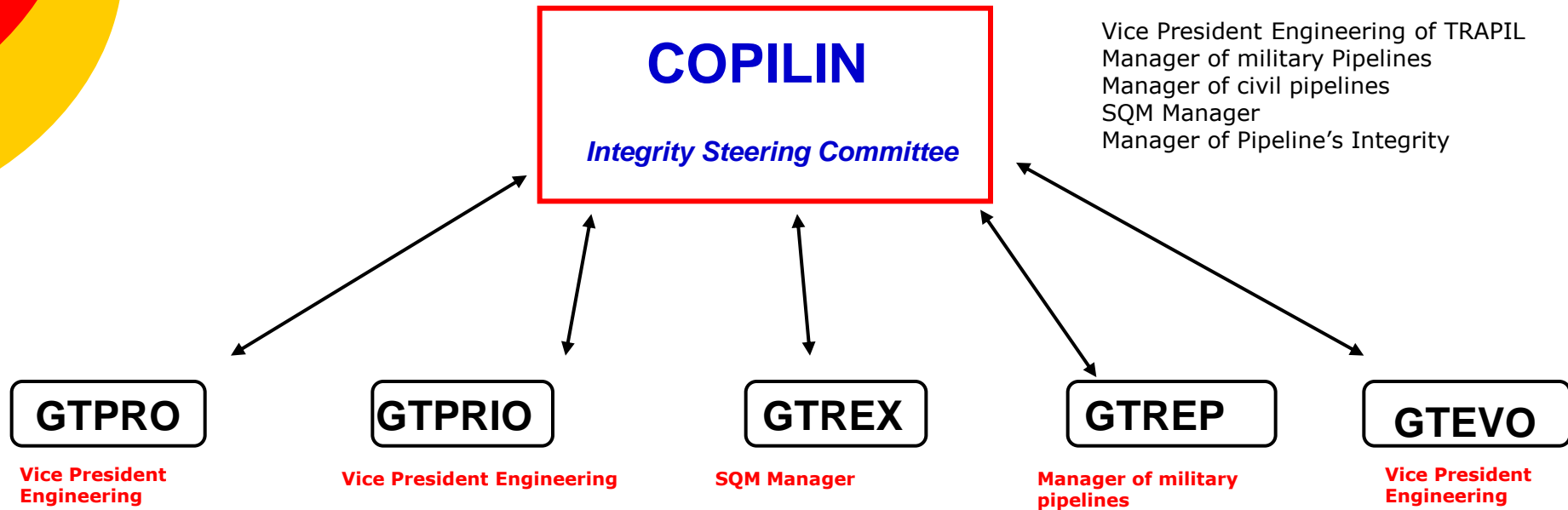

Introduction of our Integrity's organization

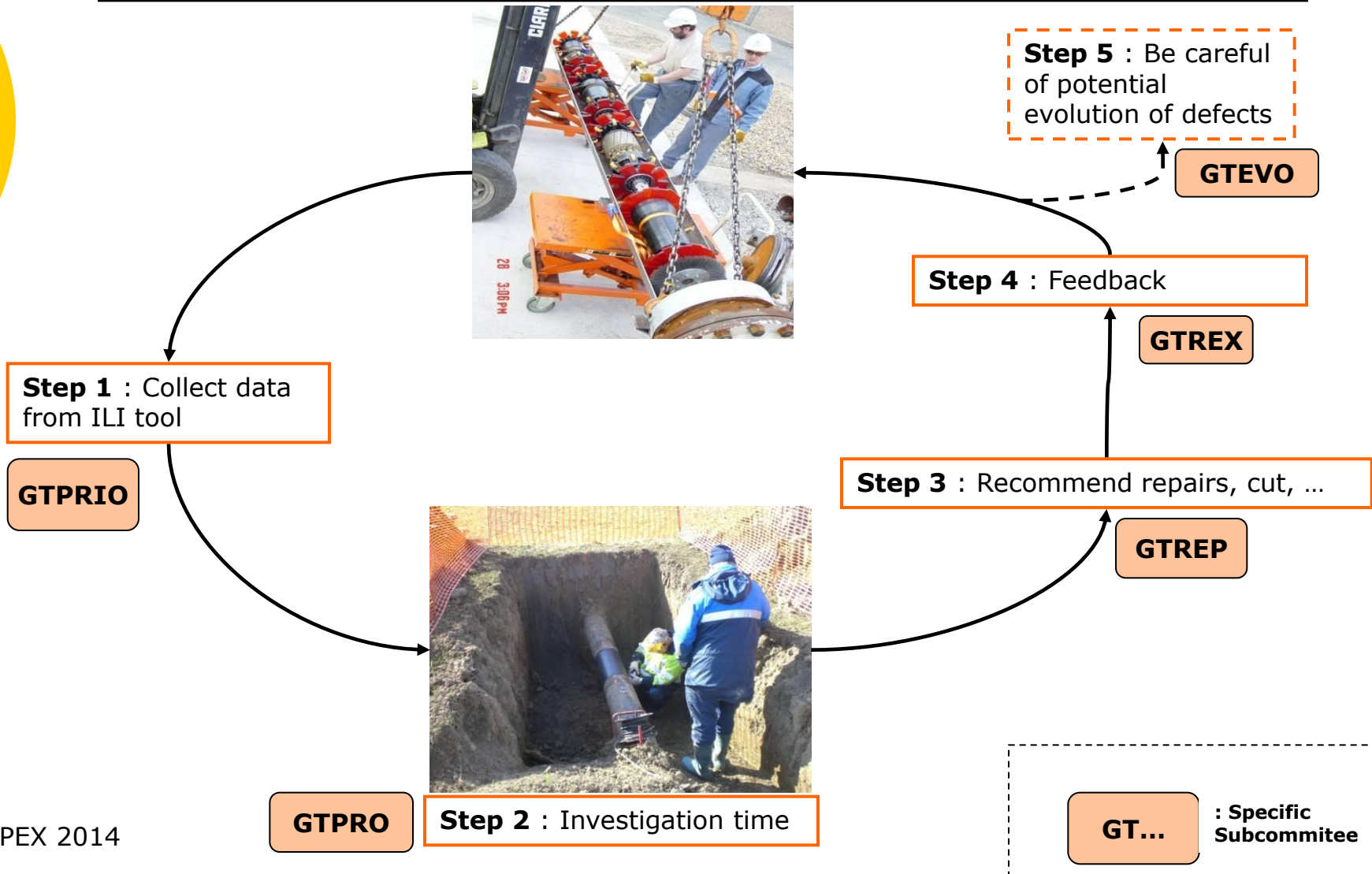

Mission of the pipeline inspector

- Mission : To assess defects on pipelines during investigations :
 - Defects from datas of ILI
 - Defects from third-part (for example, from works near to the pipeline)

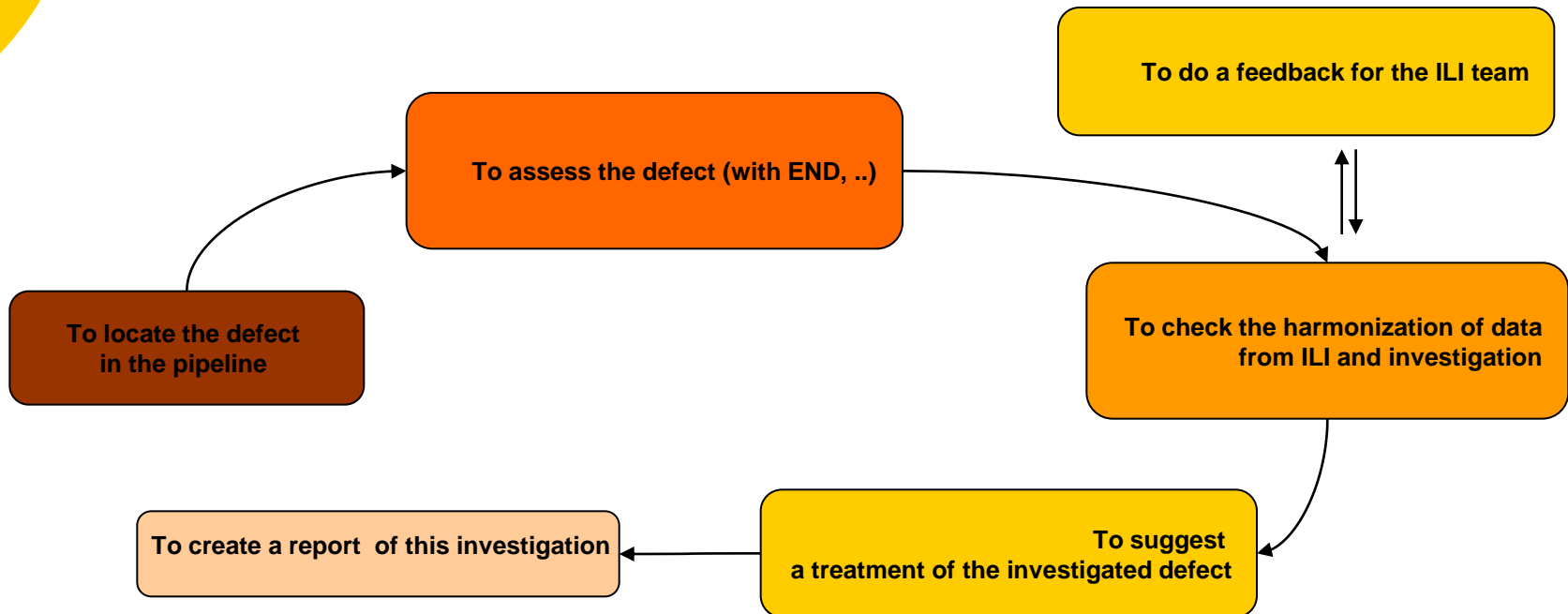

Pipeline inspector training



**Investigation time :
How to become a pipeline inspector in
TRAPIL ?**

Profile of the pipeline inspector

- ✓ To be perseverant
- ✓ To be logical, methodical, rigorous
- ✓ To have a critical mind
- ✓ Not to be easily influenced

For each network, we have one Senior pipeline inspector : he's **the Reference** for every pipeline inspector



Pipeline inspector training

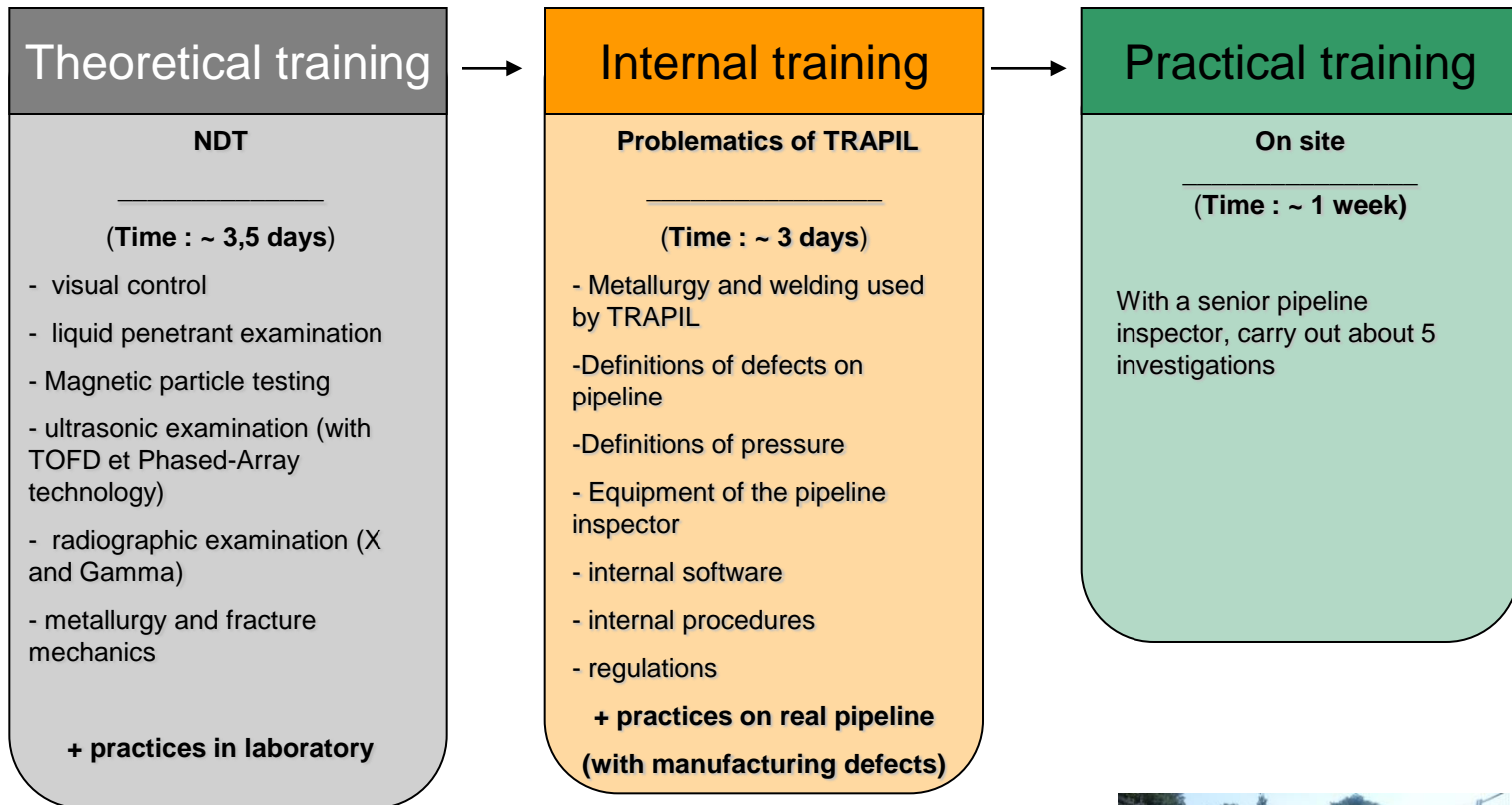

Registration of the training

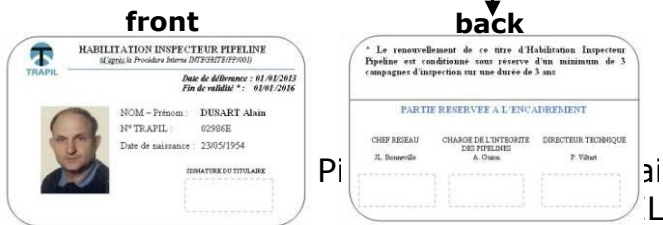
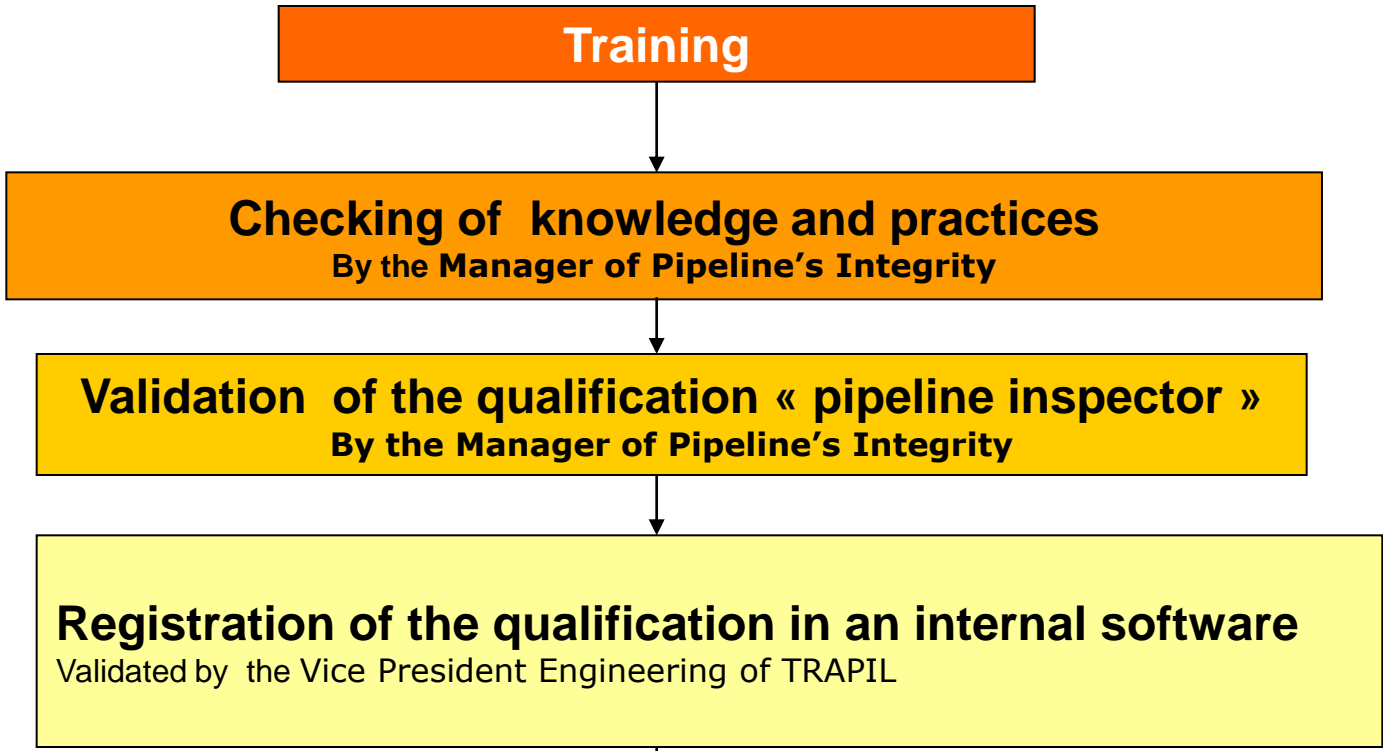

Nominative title of the pipeline inspector
(signed by the Vice President Engineering of TRAPIL, the Responsible for the pipeline network and the manager of pipeline's integrity)

The follow-up of the qualification

- The title is nominative and valid for 3 years
- **The maintenance of the title (beyond 3 years)** : the pipeline inspector has to realize more than 3 big investigations campaign with distinct periods during this 3 years
- **The follow-up of the title :**
 - Each pipeline inspector is followed up (investigations realized, other training, ...)
 - If a pipeline inspector lost his qualification, he has to follow another specific training



**Today in TRAPIL, 10 pipeline inspectors
+ 4 References
+1 technical Reference
...+7 futur pipeline inspectors in training**



Thanks for listening

